

BANDURRIA 1ª

# REVERIE DE POETE

Andante appassionato (♩ = 60)

GIUSEPPE MANENTE (1867-1941)

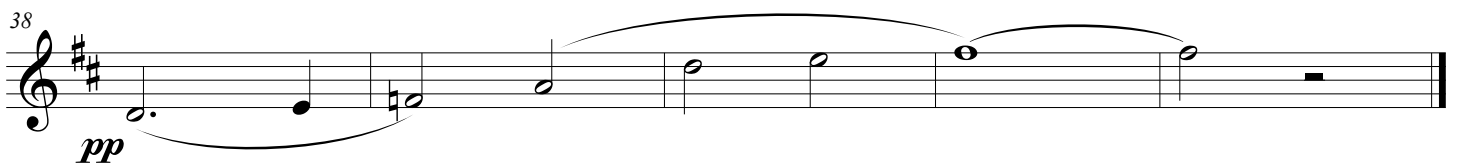
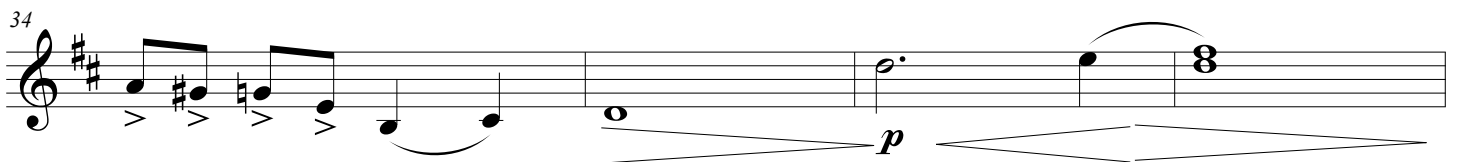
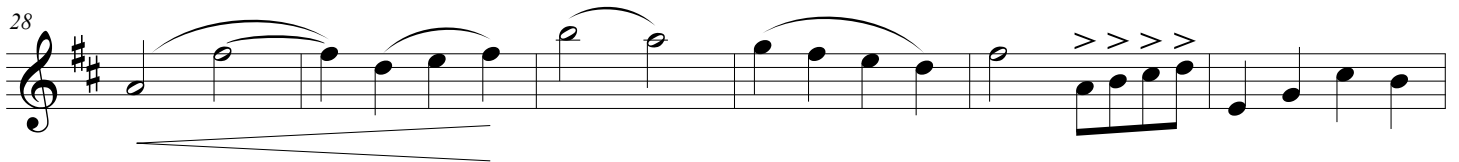
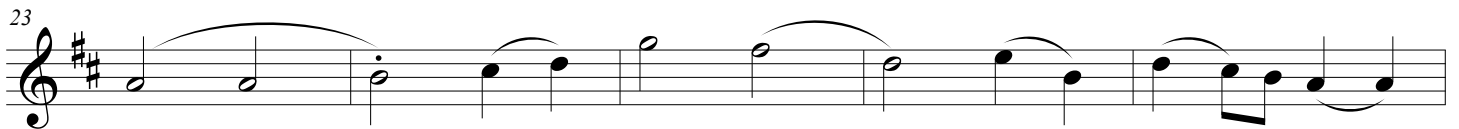
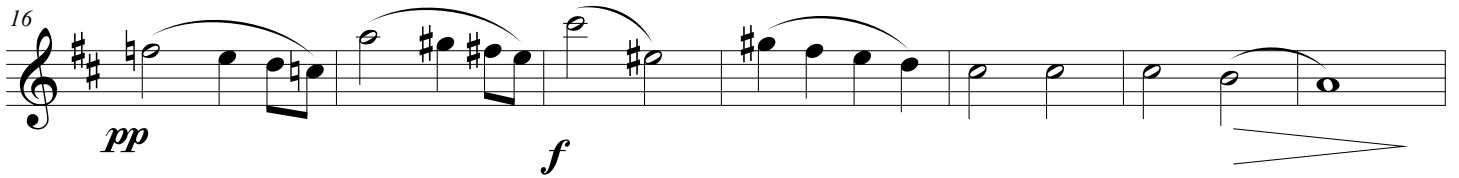

# REVERIE DE POETE

Andante appassionato (♩ = 60)

GIUSEPPE MANENTE (1867-1941)

5

V

11

18

25

32

39

# REVERIE DE POETE

LAÚD

Andante appassionato (♩ = 60)

GIUSEPPE MANENTE (1867-1941)

8 *pp*

7

14 *f*

20

27

32 > > > > *ba*

38

# REVERIE DE POETE

Andante appassionato (♩ = 60)

GIUSEPPE MANENTE (1867-1941)

# REVERIE DE POETE

CONTRABAJO

Andante appassionato (♩ = 60)

GIUSEPPE MANENTE (1867-1941)

5

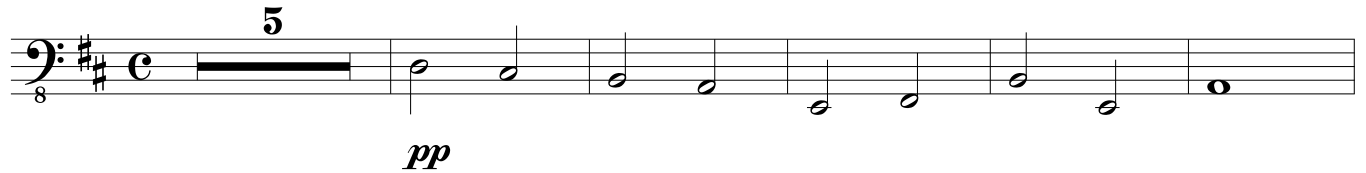

*pp*

11

16

22

*pp*

27

32

37

